



Highcliffe School Student Bulletin

Monday 28th March- Friday 1st April 2011: **Week B**

Thought For The Week:

The only job where you start at the top, is digging a hole - Anonymous

School Field: Students will soon be given permission to go on the school field at break and lunch. **Please do not go on the field until this has been clearly announced.**

Please make yourselves aware of the rules and routines for going on the field:

- When the field is open, the 'picnic area' at the front of school will also be open for those of you who want to sit quietly away from the ball games and other activities.
- If the red flag is on the field - keep off!
- The bins and tables must not be moved.
- Use the litter bins - do not drop litter!
- Respect each other's personal space - no play-fighting, 'bundling' or contact sports of any kind.
- Rugby / 'contact' sports are not allowed.
- Games of football must have goals.
- Stay away from the sand pits and surrounding area.
- Keep ball games well away from the buildings, fences and trees.
- Stay out of the trees and do not play with cones, branches, grass cuttings, etc.
- Do not congregate next to classroom windows and doors.
- Keep 5 metres away from the perimeter fences, or within the athletic track.
- Students should not throw cricket balls - windows have been broken as a result.



We have now been able to get **MyHighcliffe** on to the Blackberry Appworld.

This now means that MyHighcliffe can be accessed on:

Android - search the Market Place for 'MyHighcliffe' (this has recently been re-released to support small screens as was not showing for some phones)

Blackberry - download the app via Appworld by searching for 'MyHighcliffe' (or access via <http://m.myhighcliffe.com>)

iPhones/iPods/iPads - download the app via iTunes on your device

Windows Phone 7 - by going to <http://m.myhighcliffe.com> (an app is presently in development and will be released as soon as possible) where you be directed to a Win Phone 7 version.

Other Mobiles - by going to <http://m.myhighcliffe.com> if you have internet on your phone.

For all of these phones you will need your own 'Personal' code that identifies you (this needs to be entered in to the settings for the app). This can be found by going to the page below and turning on MyHighcliffe mobile. Your code will then be displayed.

<http://station1.highcliffe.dorset.sch.uk/myhighcliffe/mymobile.asp?print=true>

Any problems or questions please come to the ICT office and we can help you set it up.

Year 10 Work Experience and PWL: Please chase up your work experience placements if they are still not confirmed. This is because any placements that are NOT on the database will need a Health and Safety check and this process can take 8- 12 weeks to be done. We can not guarantee they will be done in time for you to go out if the employer's details are not given to the 6th form office by the end of the month.

All students entered for the PWL exam - please remember that the exam is on the **18th May 2011** (am). Some non-PWL students still need to hand in their coursework. Please forward any coursework, including CV's that have still not yet been done to Mrs Finch as the deadline is the end of term.

Year 11 - Don't forget the MFL GCSE Booster session on Saturday 2nd April from 9.00 to 12.00. Please return the reply slip to Mr Wayth or your language teacher by Wednesday 30th.

Madagascan World Challengers: We will have a meeting on Tuesday 29th March in AT1 at 1.30pm. We will discuss general progress, Group shirts and any other things you might suggest to me in advance. See you all then! Mr Nicholls.

Year 7 and 8 Dance Club Starts this Tuesday! Back by popular demand, starting early for next term, dance club will be in the Dance Studio after school on Tuesday (29th March) 3.15pm - 4.15pm, prompt start. You can change in the Dance studio changing room, please wear PE kit. Looking forward to seeing you there from . . . Mrs Wills ☺



Year 8 Rugby Team: Please make sure you have picked up a letter from Mr Dean or Mr Jobbins, and returned the consent form signed by parents by Monday 28th March. The team sheet has been displayed in the PE Corridor. Please meet at 7.50am on Wednesday 30th March for a prompt 8.00am departure.

Year 11 Expressive Arts Practical Examination takes place on Thursday 31st March. Students should report to the Performance Hall at 9.00am. All students in groups EA1 and EA2 are involved for the whole day. Mrs. McGrath.

The Japanese Students: Mr Bryden would like to thank all students for the warm welcome that the students here at Highcliffe School have given to the Japanese boys. Well done! They will be here for another week so there's still a chance to say "Hello" or "Konnichi-wa" and have a chat with them.

IT Club: IT2 and IT3 - Monday to Friday lunchtime - All welcome. Please line up quietly and sensibly!

Thanks to everyone who bought a red nose on Friday 18th - from your sales and generous donations 10.6 raised £161 for **Comic Relief!**



Cancer Research UK's Relay for Life is a 24 hour event for the whole community to get involved in. Your local event is taking place on the weekend of July 16th/17th at Ferndown Leisure Centre. Relay for Life is a fun, overnight, walking team event for men, women and children of all ages to take part in. The event celebrates the lives of those that have survived cancer, raises awareness and remembers those that have lost the battle with cancer. For more information about how you can team up to beat cancer in your community and take part in this fantastic event visit www.ferndownrelayforlife.co.uk or speak to Miss Picking or Mr Barnes.

Year 11 Mathematics Module 5 Revision Sessions Summer 2011: Tuesdays 3.10pm-4.10pm

Higher

- | | |
|--|-----------------------------------|
| 1. Factorise, Expand and laws of indices | 29 th March |
| 2. Volume, Area & Transformations | 5 th April |
| 3. Circle theorems & properties of angle | 28 th April (Thursday) |
| 4. Quadratics, solving & Nth terms | 3 rd May |
| 5. Rearranging & Simultaneous Equations | 10 th May |
| 6. Trig & Pythagoras & Trial & Improvement | 17 th May |

Foundation

- | | |
|--|-----------------------------------|
| 1. Simplify, Factorise and laws of indices | 29 th March |
| 2. Volume, Area & Transformations | 5 th April |
| 3. Properties of angles, loci & construction | 28 th April (Thursday) |
| 4. Nth terms, Linear graphs & inequalities | 3 rd May |
| 5. Solving & Rearranging Equations | 10 th May |
| 6. Trial & Improvement & Pythagoras | 17 th May |

Teaching Group	Tier	Go to Maths Hut
11ma1x (IBN)	Higher	Hut MA6 (JKY)
11ma1y (WES)	Higher	Hut MA7 (MPE)
11ma2x (MPE) & 11ma2y (JAS)	Higher	Hut MA4 (JAS)
11ma6x (JAS) & 11ma4y (MPE)	Foundation	Hut MA1 (IBN)
11ma5x (WES) & 11ma5y (PWY) & 11ma4x (PWY)	Foundation	Hut MA5 (WES & CMG)
11ma3x (JKY) & 11Ma3y (IBN)	Higher	Hut MA3 (PWY)
	Spare	Hut MA2 (KHN)

MUSIC NOTICES

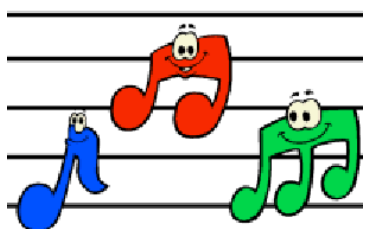

Monday lunchtime 1.30-2.00pm - **Keyboard Club** EX2
 Tuesday lunchtime 1.30 - 2.00pm - **Guitar Group** EX2
 Wednesday after school 3.15 - 4.00pm - **Jazz Band** EX3
 Thursday lunchtime 1.30 - 2.00pm - **Choir** (everyone!) EX2
 Thursday after school 3.10 - 4.00pm **Choir** (everyone!) EX3
 Friday lunchtime 1.30 - 2,00pm **Theory Club** (all exam groups) EX3

PE NOTICES

Results:

Year 10 & 11 Rounders v BSG - lost 22 - 6 $\frac{1}{2}$
 Year 8 Rugby v St Peters - 15 - 0
 Year 7 Rugby - Dorset and Wilts Festival - 2nd

P.E. FIXTURES/PRACTICES 28th MARCH - 1st APRIL 2011

	LUNCHTIME	AFTER SCHOOL
Monday	Year 11 5 a side (SHM)	Year 12 & 13 Yoga - Outside instructor.
Tuesday	Year 10 & 11 Mixed Fitness Club in Fitness Suite (NJS)	Semi Final football Year 9 & 10 Year 7, 8 & 9 Girls' Football Club (CFM)
Wednesday	Mixed Year 9, 10 & 11 Badminton Club.	Year 8-11 Netball Club (MWR) Year 10 - 13 Aerobics Club in the Gym with outside instructor. Year 9 Girls' St Peters tournament Year 8 Dorset and Wilts Rugby @ Gillingham (JDN)
Thursday	Year 10 & 11 Mixed Fitness Club in Fitness Suite (NJS) Year 9 & 10 Girls' Basketball Club (CFM)	Year 7 Football Club (NJS) Year 7 Netball Club (LSN) Year 7 Boys' football semi finals (NJS) Year 9, 10/11 netball vs Twynham (H) (MWR) Year 10 Boys' football vs BCS (A)
Friday		Sport Diploma Interviews Pd 2 and 4 (CFM)

I WONDER... is a hovering bird flying?

PARTY FOR JAPAN

6th April 2011
Highcliffe
School Hall
3:30-5:30

LIVE MUSIC FEATURING:

NEW ROYALTY

EBONY DAY

THE JACK CASE EXPERIENCE

EMILY HISCOCK

BETH COLLINGE

CORAL NORTON

ANNABELLE SAMI

LUKE ADAMS + TOM GOULD

+ SPECIAL GUESTS

Just £2 a ticket!

**All proceeds go to Earthquake
Tsunami relief (Red cross) for
Japan and Christchurch, NZ**

Tickets available via Tom Gould and
Luke Adams, LIMITED TICKETS
AVAILABLE